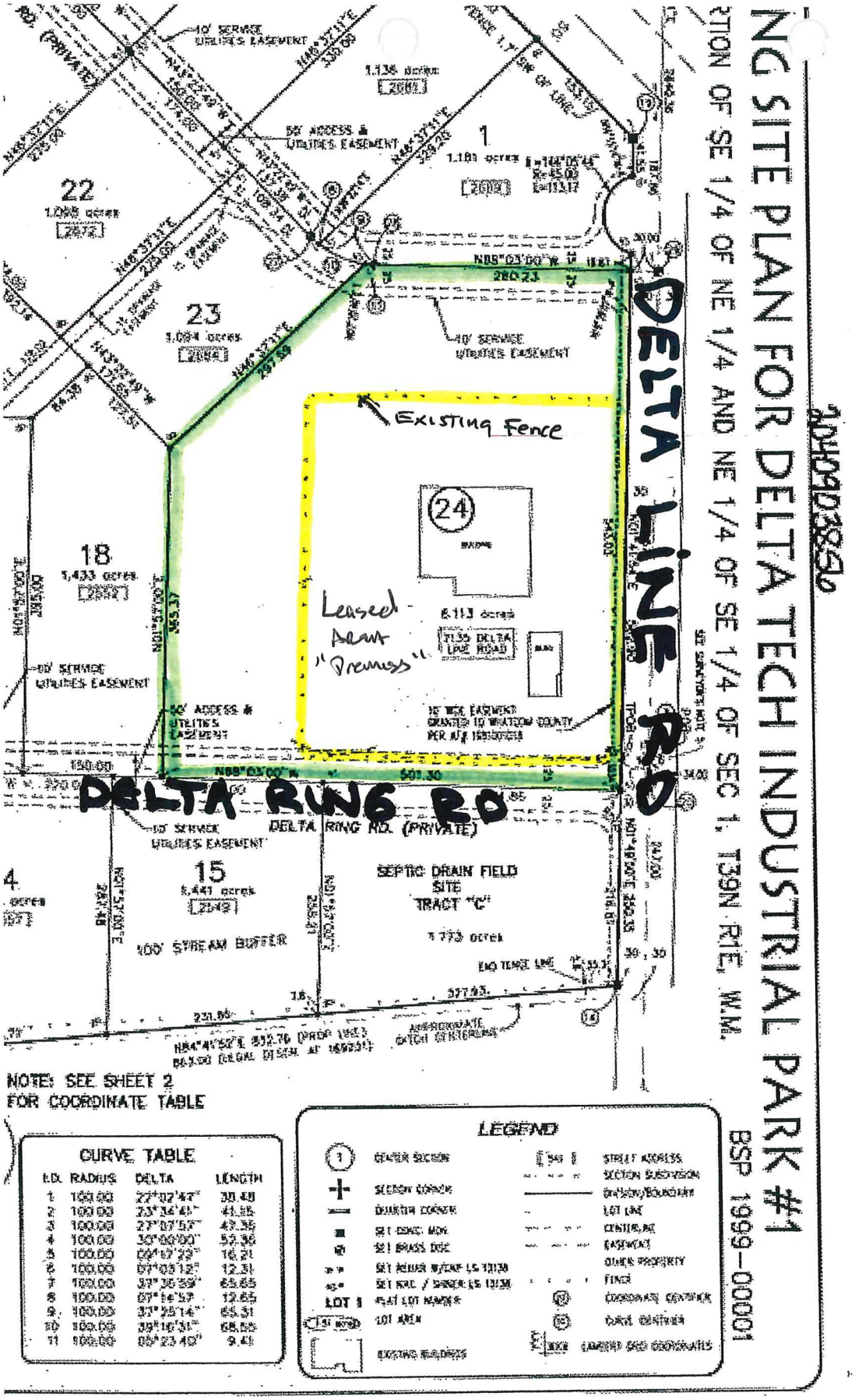

The "Property"

Fenced Area Leased to Ferrotek

Requested By: megangillespie, Printed: 5/27/2025 1:24 PM