

# SHOVEL READY LOT FOR SALE



Images are for illustration purposes only.

Offered at  
**\$1,250,000**

AIN: 316655  
Acres: 1.84  
Zoned: CCS

High exposure location with traffic counts of 13,000 per day, just north of the signalized intersection of Mullan Avenue and Cecil Road in Post Falls, Idaho.

Parcel totaling 1.84 acres, zoned CCS. Owner has removed the top soil which cost approximately \$100,000. Perfect for a partial owner user with an income stream from extra suites.



3270 E Quad Park Ct  
Post Falls, ID 83854



**CRAIG HUNTER, CCIM**

208.929.2929

hunter@ccim.net

ccimteam.com

**KIEMLE  
HAGOOD**  
KIEMLEHAGOOD.COM

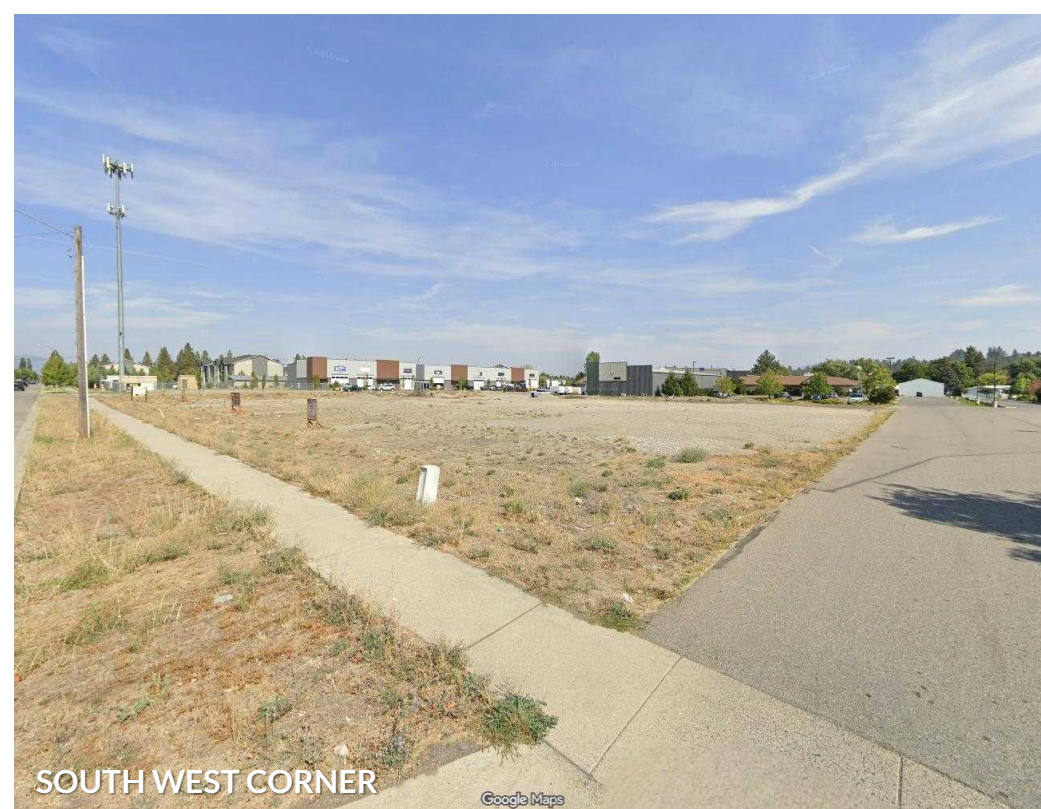

SOUTH WEST CORNER

Google Maps



SOUTH EAST CORNER

Google Maps



NORTH WEST CORNER

Google Maps



NORTH EAST CORNER

Google Maps

KIEMLE  
HAGOOD

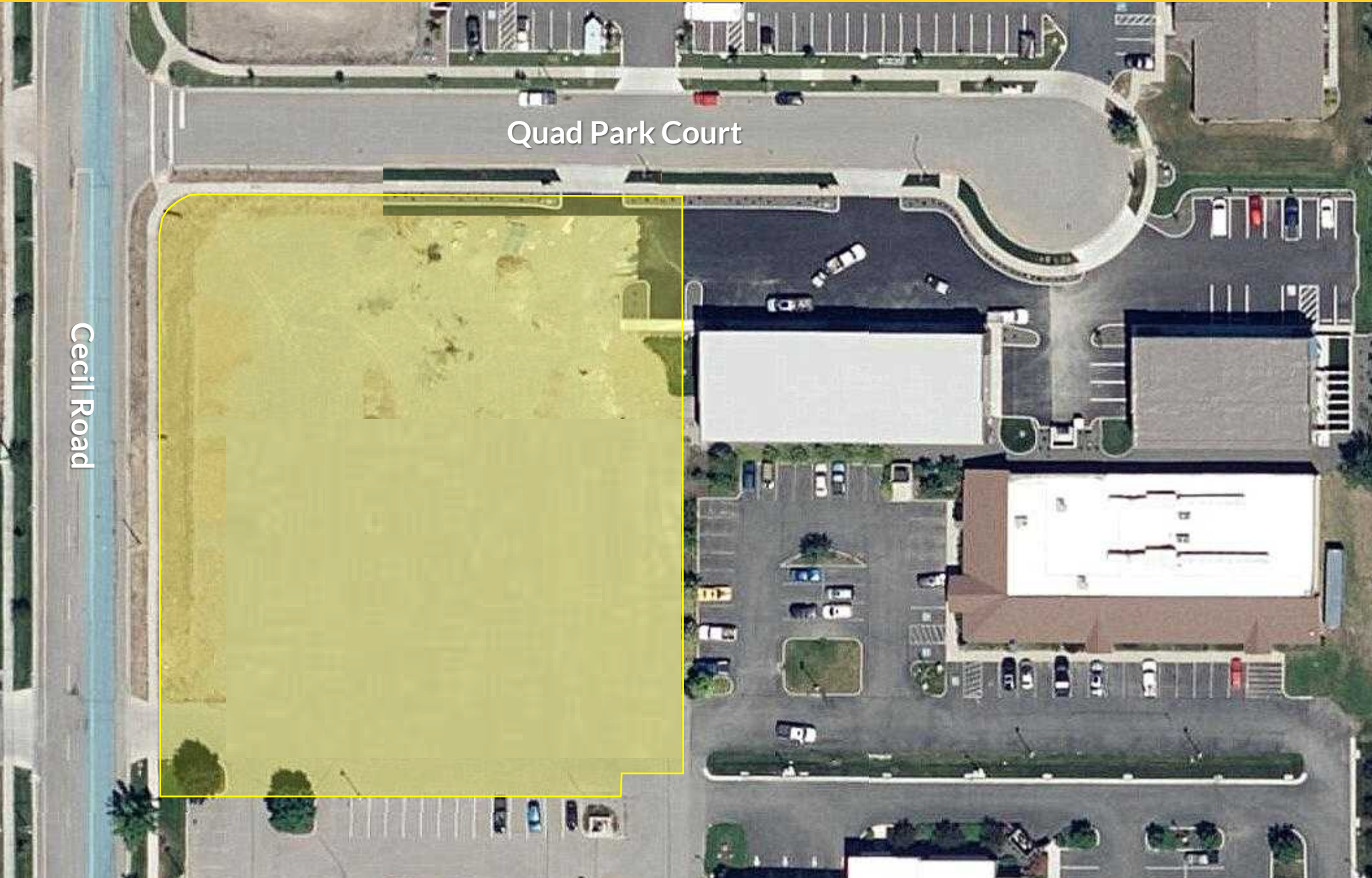

Quad Park Court

Cecil Road



**Street  
View**



**CRAIG HUNTER, CCIM**

208.929.2929

hunter@ccim.net

ccimteam.com

**KIEMLE  
HAGOOD**  
KIEMLEHAGOOD.COM

# NEARBY BUSINESSES

For visual purposes only



**CROSSROADS**  
APARTMENTS

Active Construction  
Brothers Restoration  
Hayden Beverage  
Travelin Toms Coffee  
Wilmette

Quad Park  
Office Suites

Sports Clips  
Papa Murphys Pizza  
American Family Insurance  
Beau Monde Exchange  
Unlimited Health  
Edward Jones

Quad Park Court



**CUTTING EDGE**  
CUSTOMS

**METHOD K9**

**CENTER TARGET**  
**SPORTS**  
An Indoor Sport Shooting & Training Facility

**PIFCU**

Riverstone Dental  
Jimmy Johns

**MILK & HONEY**

Cecil Road

**Columbia**  
Bank

**Idaho Central**  
CREDIT UNION

Mullan Avenue

**BURGER KING**

**T**  
T-Mobile

**Great Clips**

Allstate  
Fresh Mexican Grill  
Blown Away Salon  
Massage  
PF Hearing Aid Center

**Silverlake**  
AUTOMOTIVE

**PRODUCTS**  
SOLAR ECLIPSE

**Walmart**

**GameStop**

Sally Beauty  
India House  
Vape  
Dollar Tree

**Spa Elegance**

**rivercitydentistry**  
and implants

Thornton Street



[View Location](#)



**CRAIG HUNTER, CCIM**

208.929.2929

hunter@ccim.net

ccimteam.com

**KIEMLE**  
**HAGOOD**  
KIEMLEHAGOOD.COM



Images are for illustration purposes only



3270 E Quad Park Ct  
Post Falls, ID 83854



**CRAIG HUNTER, CCIM**

208.929.2929

hunter@ccim.net

**CCIMTEAM.COM**

**OFFICE LOCATIONS**

SPOKANE | COEUR D'ALENE | TRI-CITIES | MISSOULA

No warranty or representation, expressed or implied, is made by Kiemle Hagood, its agents or its employees as to the accuracy of the information contained herein. All information furnished is from sources deemed reliable and submitted subject to errors, omissions, change of terms and conditions, prior sale, lease or financing, or withdrawal without notice. No one should rely solely on the above information, but instead should conduct their own investigation to independently satisfy themselves.

Kiemle Hagood respects the intellectual property of others:

If you believe the copyright in your work has been violated through this Website, please contact our office for notice of claims of copyright infringement. For your complaint to be valid under the Digital Millennium Copyright Act of 1998 (DMCA), you must provide the following information when providing notice of the claimed copyright infringement: Identify the material on the Website that you believe infringes your work, with enough detail so that we may locate it on the Website; provide your address, telephone number and email address; provide a statement that you have a good faith belief that the disputed use is not authorized by the copyright owner, its agent, or the law; provide a statement that the information in the notification is accurate, and under penalty of perjury, that the complaining party is authorized to act on behalf of the owner of an exclusive right that is allegedly infringed; and provide your physical or electronic signature. Upon receiving your complaint, Kiemle Hagood will, upon review, remove content that you believe infringes your copyright if the complaint is found to be valid.



**KIEMLE  
HAGOOD**

1579 W RIVERSTONE DRIVE  
SUITE 102  
COEUR D'ALENE, ID 83814