



Know what's below.  
Call before you dig.

# 22ND AVE E PLAN AND PROFILE

FOR

## HENRICKSEN WAREHOUSE

PTN OF THE SW1/4, OF THE SW1/4 OF SEC. 02,  
TWP. 19 N., RGE 3 EAST, W. M.  
PIERCE COUNTY, WASHINGTON STATE

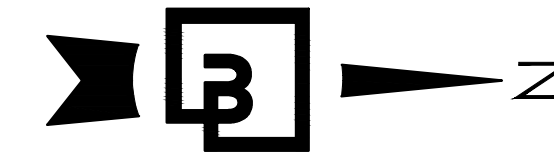

0 15' 30' 60'  
SCALE: 1"=30'

### PUBLIC IMPROVEMENTS

- |                                |          |
|--------------------------------|----------|
| DEVELOPMENT ENGINEER           | PERMIT # |
| PIERCE COUNTY ORDINANCE NUMBER | DATE     |
- CONTACT THE AREA INSPECTOR, AT 253-798- TO COORDINATE THE PRE-CONSTRUCTION MEETING AND COUNTY INSPECTIONS. PRE-CONSTRUCTION MEETING SHALL BE REQUESTED AT LEAST 48-HOURS IN ADVANCE OF THE START OF CONSTRUCTION.
  - APPOINT A CERTIFIED EROSION AND SEDIMENT CONTROL LEAD WHO SHALL BE PROVIDED A COPY OF THE SWPPP, EROSION CONTROL PLAN & INSPECTION SCHEDULE.
  - FAILURE TO OBTAIN REQUIRED INSPECTIONS MAY ENDANGER OR DELAY PROJECT APPROVAL.
  - ALL WORK IN THE PUBLIC RIGHT-OF-WAY REQUIRES A GENERAL RIGHT-OF-WAY PERMIT FROM PIERCE COUNTY PLANNING AND PUBLIC WORKS.

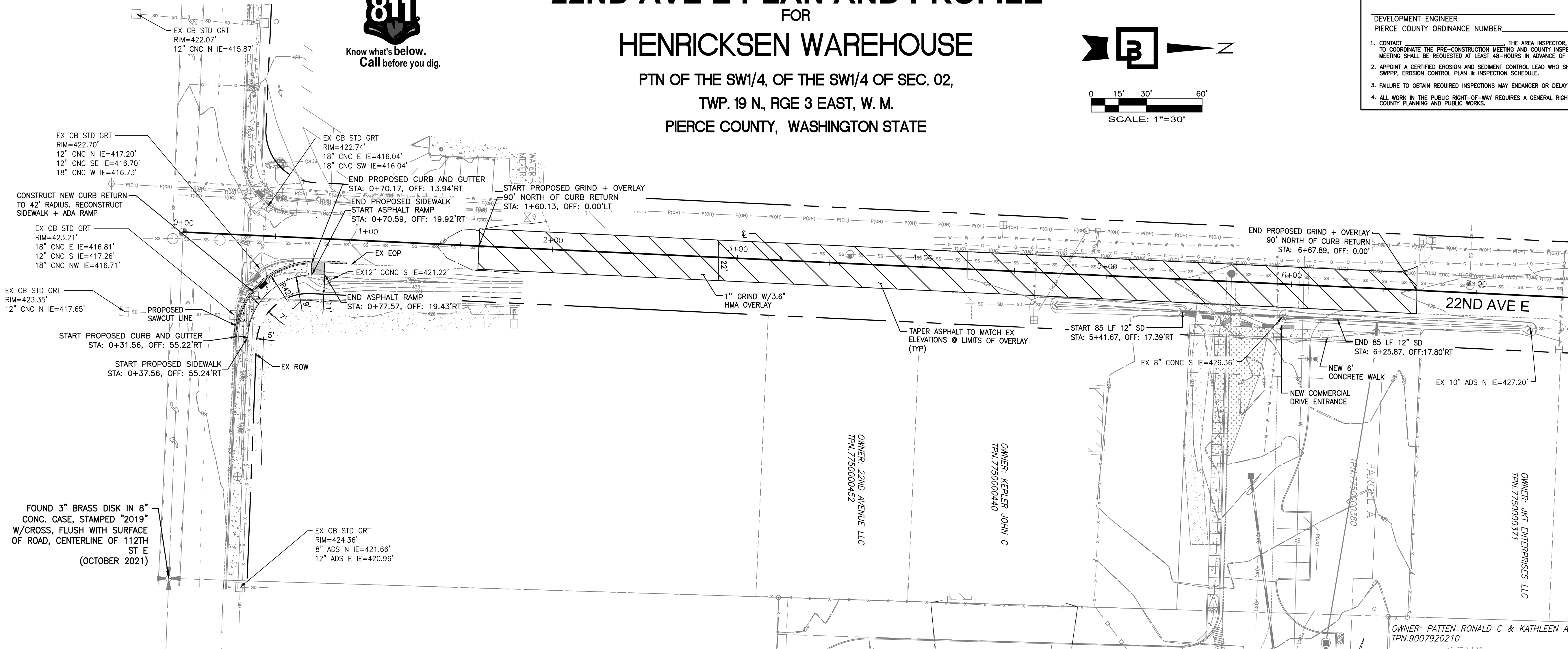

22ND AVE E PLAN VIEW  
SCALE: 1"= 30'

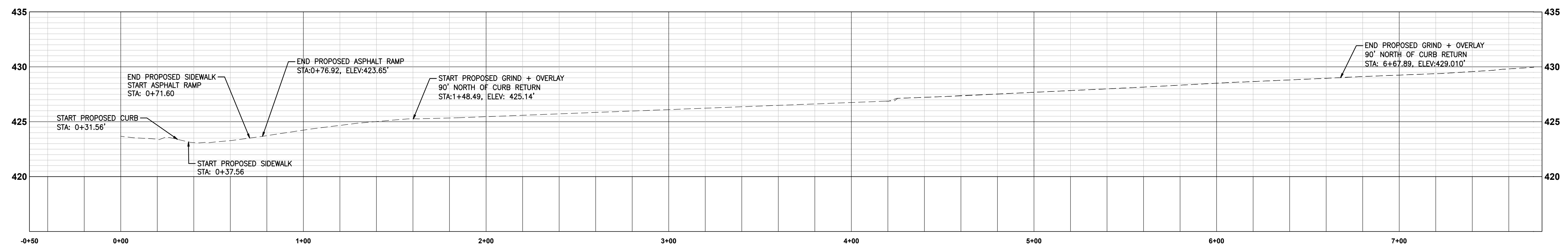

22ND AVE E PROFILE VIEW  
SCALE: H: 1"= 30', V: 1"= 5'

Revision  
No. Date By Ckd. Appr.  
Title: 22ND AVE E PLAN AND PROFILE FOR HENRICKSEN WAREHOUSE

For: ROCKY & STEVE INVESTMENTS, LLC  
6005 20TH ST E  
TACOMA, WA 98424

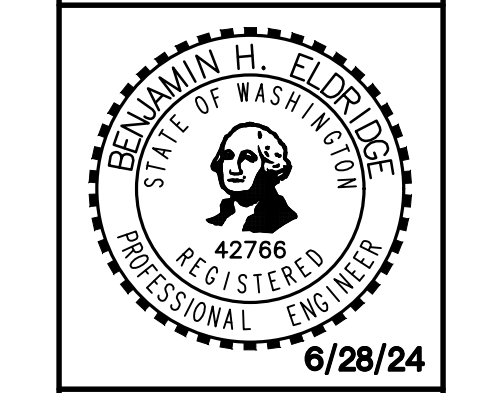

Scale: Horizontal 1"=30', Vertical 1"=5'  
Designed: LPL  
Drawn: LPL  
Checked: BHE  
Approved: BHE  
Date: 6/28/24

**Barghausen Consulting Engineers, Inc.**  
18215 72nd Avenue South  
Kent, WA 98032  
425.251.6222  
barghausen.com