

# Lacey Commercial Land

New Pricing - \$2,025,000

Prime Development in the Heart of Lacey

8501 Martin Way East  
Lacey, WA 98516

Parcel #11812330102

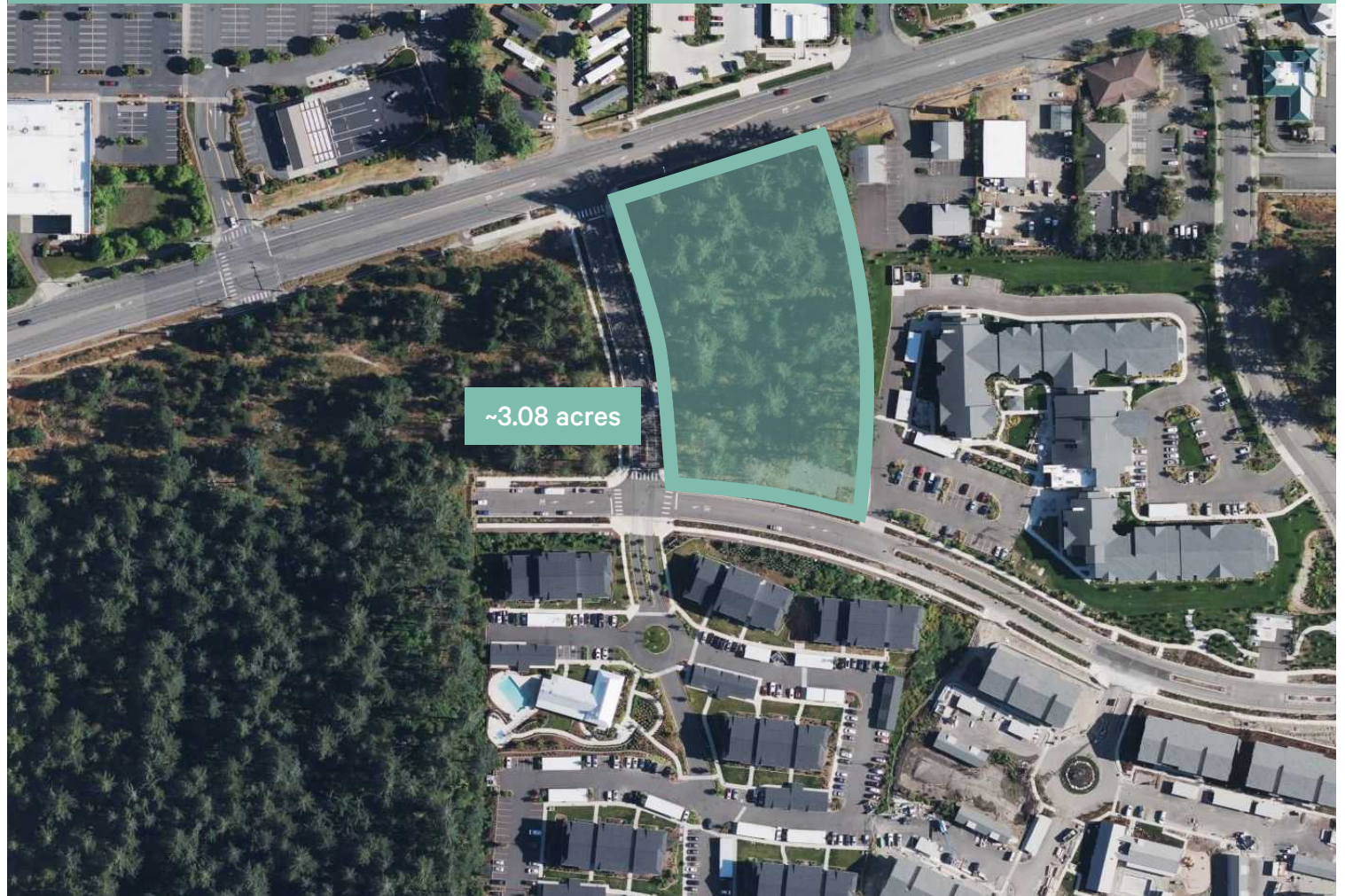

~3.08 acres

## Lacey Commercial Land

8501 Martin Way East | Lacey, WA 98516

# Offering Highlights

- + Priced to sell at +/- \$15.00 PSF
- + 134,164 SF available as build-to-suit or acquisition
- + Thriving retail corridor with an abundance of surrounding tenants including Costco, Chipotle, Safeway, Cabelas, Mud Bay and more
- + Zoning (MHPC – Mixed-Use High Density Corridor) is ideal for retail, office or other uses capitalizing on the strategic location
- + Location provides high visibility and easy access within a growing metropolitan area
- + Traffic Count: Marvin Road NE and Martin Way E – 27,986 cars daily

## 2024 Demographics

	1 Mile	3 Miles	5 Miles	10 Miles	
Population	<b>2024 Population - Current Year Estimate</b>	11,867	55,088	117,039	259,961
	<b>2029 Population - Five Year Projection</b>	12,517	59,170	123,097	269,677
	<b>2020-2024 Annual Population Growth Rate</b>	1.91%	2.59%	1.47%	0.97%
	<b>2024-2029 Annual Population Growth Rate</b>	1.07%	1.44%	1.01%	0.74%
	<b>2024 Median Age</b>	33.3	37.1	38.9	37.6
	<b>2024 Daytime Population</b>	10,085	46,688	103,307	262,051
Households	<b>2024 Households - Current Year Estimate</b>	4,667	20,898	45,607	100,758
	<b>2029 Households - Five Year Projection</b>	4,957	22,562	48,184	105,177
	<b>2020-2024 Compound Annual Household Growth Rate</b>	2.02%	2.77%	1.70%	1.26%
	<b>2024-2029 Annual Household Growth Rate</b>	1.21%	1.54%	1.11%	0.86%
	<b>2024 Average Household Size</b>	2.53	2.61	2.52	2.48
Household Income	<b>2024 Average Household Income</b>	\$103,690	\$113,604	\$112,328	\$115,702
	<b>2029 Average Household Income</b>	\$112,486	\$126,563	\$124,636	\$128,275
	<b>2024 Median Household Income</b>	\$84,668	\$94,595	\$92,247	\$92,734
	<b>2029 Median Household Income</b>	\$90,908	\$104,498	\$102,509	\$102,738

# Amenities Map



- |                       |                       |                               |
|-----------------------|-----------------------|-------------------------------|
| 1. Costco Gas Station | 11. Jack in the Box   | 21. Dollar Tree               |
| 2. Costco Wholesale   | 12. Dutch Bros Coffee | 22. Red Robin                 |
| 3. Home Depot         | 13. Rite Aid          | 23. LA Fitness                |
| 4. The UPS Store      | 14. Chipotle          | 24. Popeyes Louisiana Kitchen |
| 5. Cold Stone Cremery | 15. McDonald's        | 25. GameStop                  |
| 6. BECU Credit Union  | 16. Chick-fil-A       | 26. RAM Restaurant & Brewery  |
| 7. Petco              | 17. Burger King       | 27. Big 5 Sporting Goods      |
| 8. Ulta Beauty        | 18. Taco Time NW      | 28. FedEx Office Print & Ship |
| 9. Walgreens          | 19. Big Lots          | 29. Walmart Supercenter       |
| 10. Grocery Outlet    | 20. Safeway           | 30. WinCo Foods               |

# Lacey Commercial Land

8501 Martin Way East | Lacey, WA 98516

# For Build-to-Suit or Sale

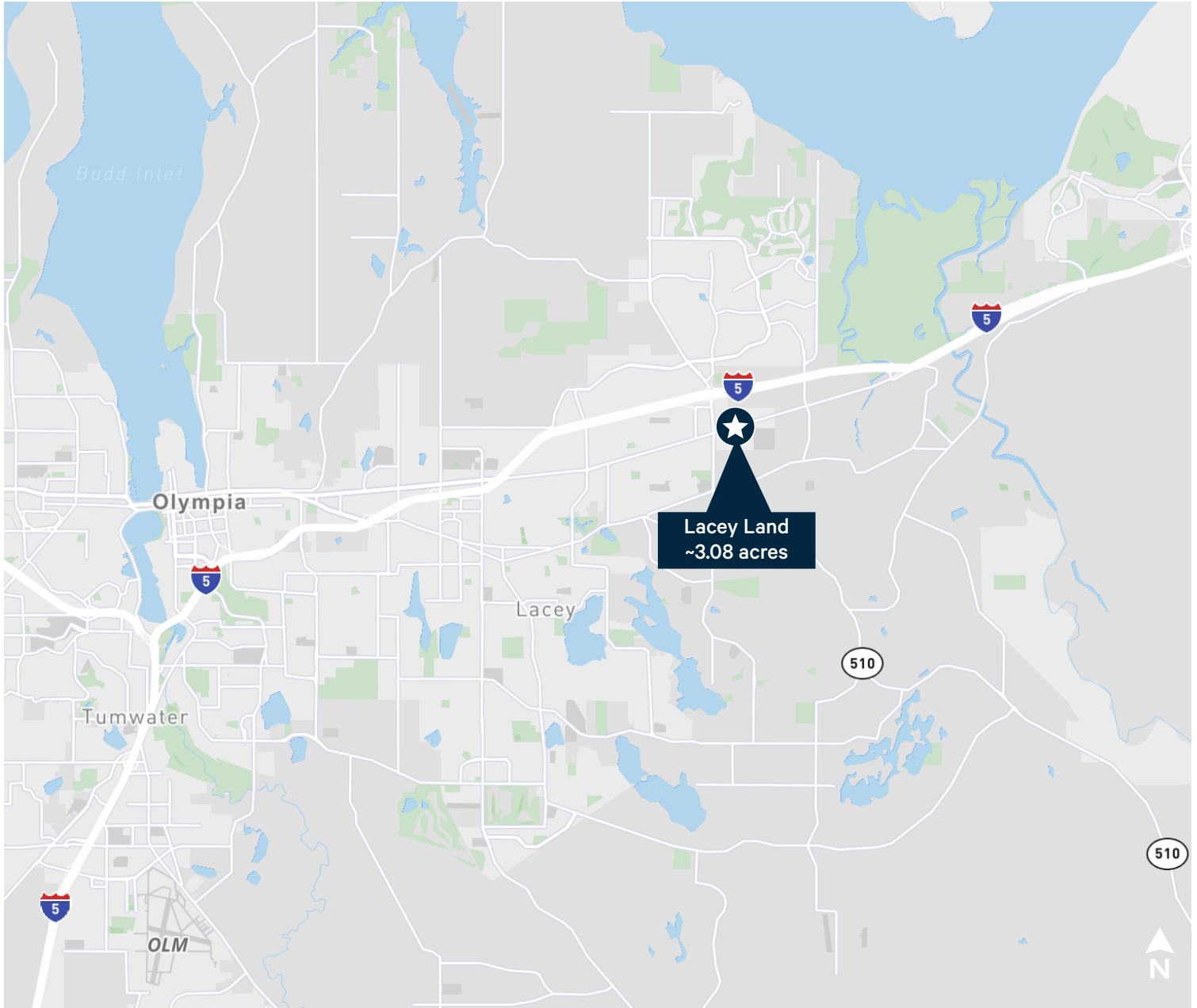

## Contact Us

### Ryan Brunette

Associate

+1 206 794 9199

ryan.brunette@cbre.com

### Steve Brunette

Senior Vice President

+1 206 595 0124

steve.brunette@cbre.com

### CBRE, Inc.

1420 Fifth Ave

Suite 3800

Seattle, WA 98101

© 2025 CBRE, Inc. All rights reserved. This information has been obtained from sources believed reliable, but has not been verified for accuracy or completeness. You should conduct a careful, independent investigation of the property and verify all information. Any reliance on this information is solely at your own risk. CBRE and the CBRE logo are service marks of CBRE, Inc. All other marks displayed on this document are the property of their respective owners, and the use of such logos does not imply any affiliation with or endorsement of CBRE. Photos herein are the property of their respective owners. Use of these images without the express written consent of the owner is prohibited. 10-09-25BSO