

Central District 4-plex + DADU
172 16TH Avenue
Seattle, WA 98122



INVESTMENT OVERVIEW

Address: 172 16th Avenue, Seattle, WA 98122
Parcel Number: 303720-0075
2026 Property Taxes: \$11,050.46
Year Built: 1900 (triplex), 2003 (NCU), 2017 (DADU)
Number of Buildings: 2
Number of Units: 5
Net Rentable SF: 2,940 SF (incl. 400+ SF DADU)
Total Lot Size: 3,300 SF
Zoning: LR2 (M)
Unit Mix: One 2 bd/1 bth & four 1 bd/1bth units
Cap Rate / GRM: 6.08% / 11.78
Price: \$1,495,000

Property Highlights

Triples with a non-conforming 4th unit plus a detached additional dwelling unit (DADU) providing 5 income generating units while still qualifying for residential financing.

Located on a quiet, residential corner lot with landscaping that provides natural light & privacy yet very close proximity to downtown Seattle, First Hill, Capitol Hill & Seattle University.

All units have updated systems, kitchens, bathrooms, porch/deck or dedicated outdoor space and in-unit washer/dryer. Each unit is unique and feels more like a home than an apartment with some featuring views of the Seattle skyline.

Excellent opportunity to own an income producing property with long-term development potential!



RENT ROLL

UNIT TYPE	LEASE TERM. DATE	MONTHLY RENT	PET RENT	RUBS ADMIN FEE	LWP*	TOTAL
2 Bd/1 Bth	12/19/2026	\$2,600.00	\$25.00	\$4.00	\$15.00	\$2,644.00
1 Bd/1 Bth	2/28/2027	\$1,675.00	N/A	\$4.00	\$15.00	\$1,694.00
1 Bd/1 Bth	Month-to-Month	\$2,033.15	\$50.00	\$4.00	\$14.50	\$2,191.65
1 Bd/1 Bth	6/1/2027	\$1,500.00	N/A	\$4.00	\$15.00	\$1,519.00
1 Bd/1 Bth	9/30/2026	\$2,050.00	\$25.00	\$4.00	\$15.00	\$2,094.00
Total		\$9,858.15	\$100.00	\$20.00	\$74.50	\$10,142.65

*LWP = Liability Waiver Program

Demographics >>

	1 mile	3 miles
Population	66,953	246,944
Households	35,886	137,481
Median Age	36	37.10
Median HH Income	\$89,425	\$117,578
Daytime Employees	94,194	297,947
Population Growth '25 - '30	↑ 6.73%	↑ 5.93%
Household Growth '25 - '30	↑ 7.06%	↑ 6.12%

Central District Triplex + DADU + NCU
 172 16th Ave
 Seattle, WA 98122

Units 5
 Year built 1900 & 2017
 Rentable Area 2,940 Net Rentable
 Down Payment \$373,750 25.00%
 Loan Amount \$1,121,250 75.00%
 Interest Rate 6.500% Fixed
 Amortization 30 Years
 Lot Size 3,300 Sq. Ft.
 Zoning LR2 (M)

Price \$1,495,000
 Per Unit \$299,000
 Per Sq. Ft. \$508.50
 Current GRM 11.78
 Current CAP 6.08%
 Market GRM 10.93
 Market CAP 6.44%

Monthly Scheduled Income

Unit No.	Type	Size	Current Rent	Monthly Income	Assumes 7% increase	
					Market Rent	Monthly Income
A	2 Bd / 1 Bth	930	\$2,600	\$2,600	\$2,782	\$2,782
B	1 Bd / 1 Bth	400	\$1,675	\$1,675	\$1,792	\$1,792
C	1 Bd / 1 Bth	600	\$2,033	\$2,033	\$2,175	\$2,175
D	1 Bd / 1 Bth	500	\$1,500	\$1,500	\$1,605	\$1,605
E	1 Bd / 1 Bth	400 + Loft	\$2,050	\$2,050	\$2,193	\$2,193
5	Average S.F.	591	\$3.35		\$3.59	

Monthly Scheduled Rent	\$9,858	\$10,547
Pet Rent	\$100	\$100
Additional Income (Storage, MTM Fee, etc)	\$60	\$60
Utility Fees	\$560	Billed back via RUBS \$687
Total Monthly Income	\$10,578	\$11,394

Annualized Operating Data

		Current	Market
Scheduled Gross Income		\$126,936	\$136,728
Less Vacancy	2.00%	\$2,539	5.00% \$6,836
Gross Operating Income		\$124,397	\$129,892
Less Expenses		\$33,549	\$33,549
Net Operating Income		\$90,848	\$96,343
Annual Debt Service	per month (\$7,087)	\$85,045	\$85,045
Cash Flow Before Tax	1.55%	\$5,804	3.02% \$11,298
Principal Reduction		\$12,532	\$12,532
Total Return Before Tax	4.91%	\$18,336	6.38% \$23,830

Annualized Operating Expenses

		Current	Market	Current	Market	Current Operating Expenses
RE Taxes	2026 Actual	\$11,050	\$11,050	\$ 2,210	\$ 2,210	Expenses/Unit \$6,710
Insurance	2025 Actual	\$4,096	\$4,096	\$ 819	\$ 819	Expenses/Foot \$11.41
Utilities	2025 Actual	\$8,682	\$8,682	\$ 1,736	\$ 1,736	Percent of Gross 26.97%
Maintenance	2025 Actual	\$6,666	\$6,666	\$ 1,333	\$ 1,333	
Repairs	2025 Actual	\$2,535	\$2,535	\$ 507	\$ 507	Market Operating Expenses
Legal/Admin	2025 Actual	\$520	\$520	\$ 104	\$ 104	Expenses/Unit \$6,710
						Expenses/Foot \$11.41
						Percent of Gross 25.83%

Total Expenses \$33,549 \$33,549 \$ 6,710 \$ 6,710

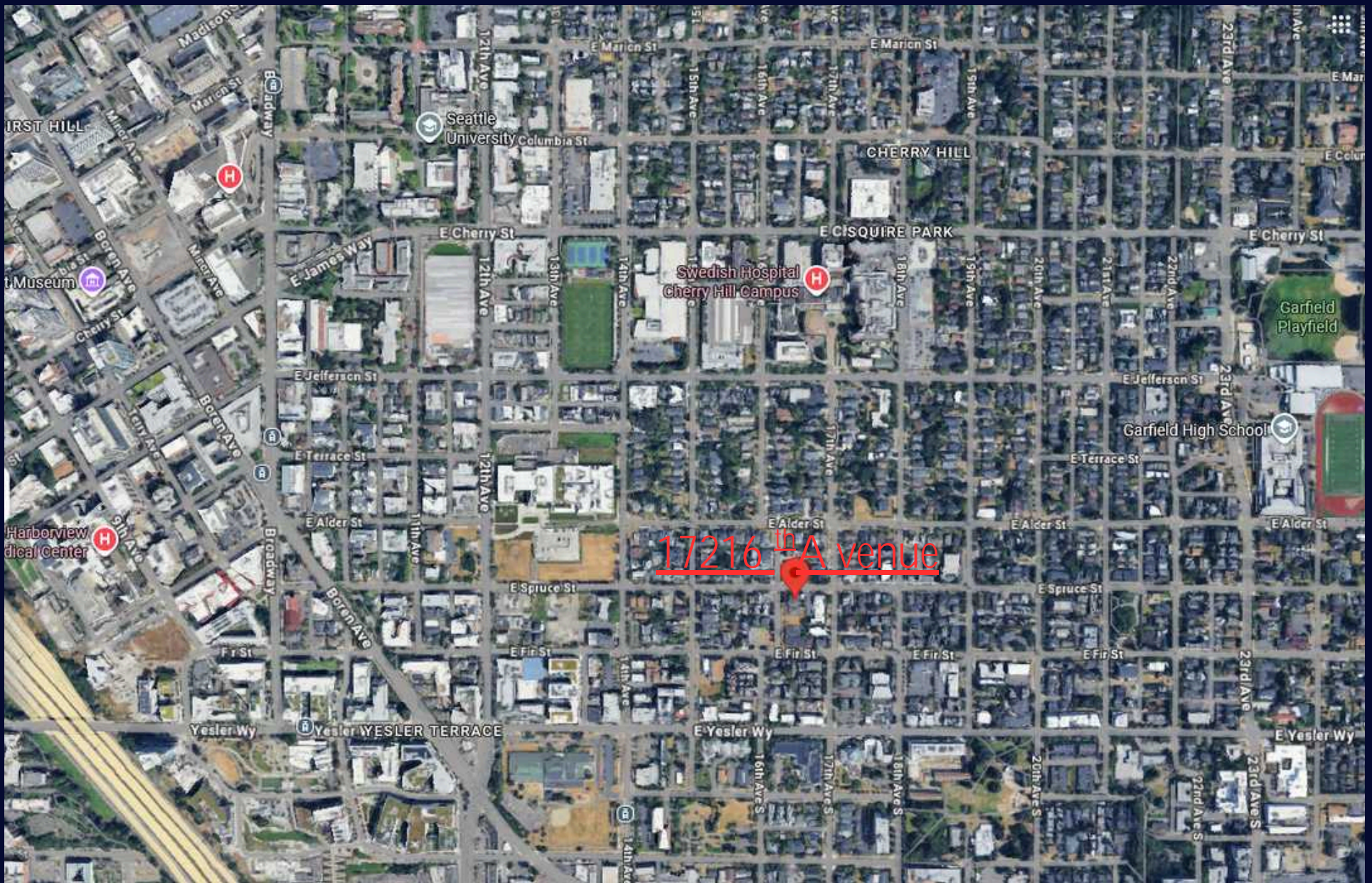

Map of 17216th Avenue, Seattle, WA 98122

Spacious 2 Bedroom / 1 Bath with over 900 square feet



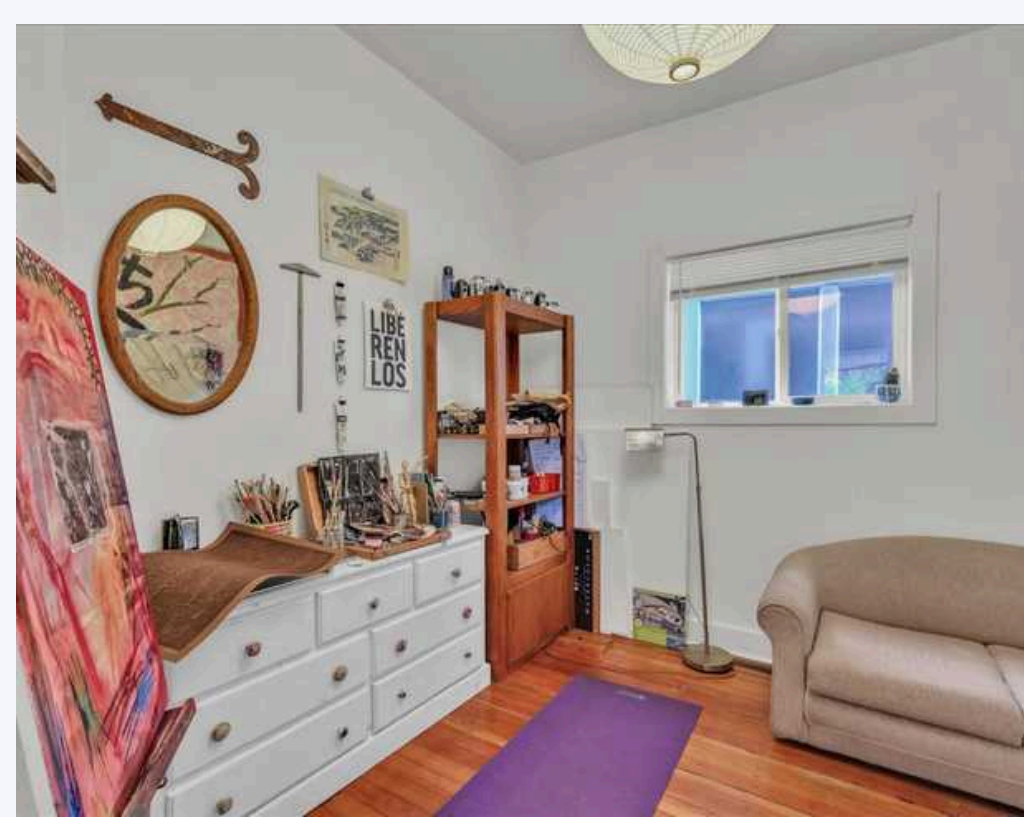

Top floor 1 Bedroom / 1 Bath with deck and city views

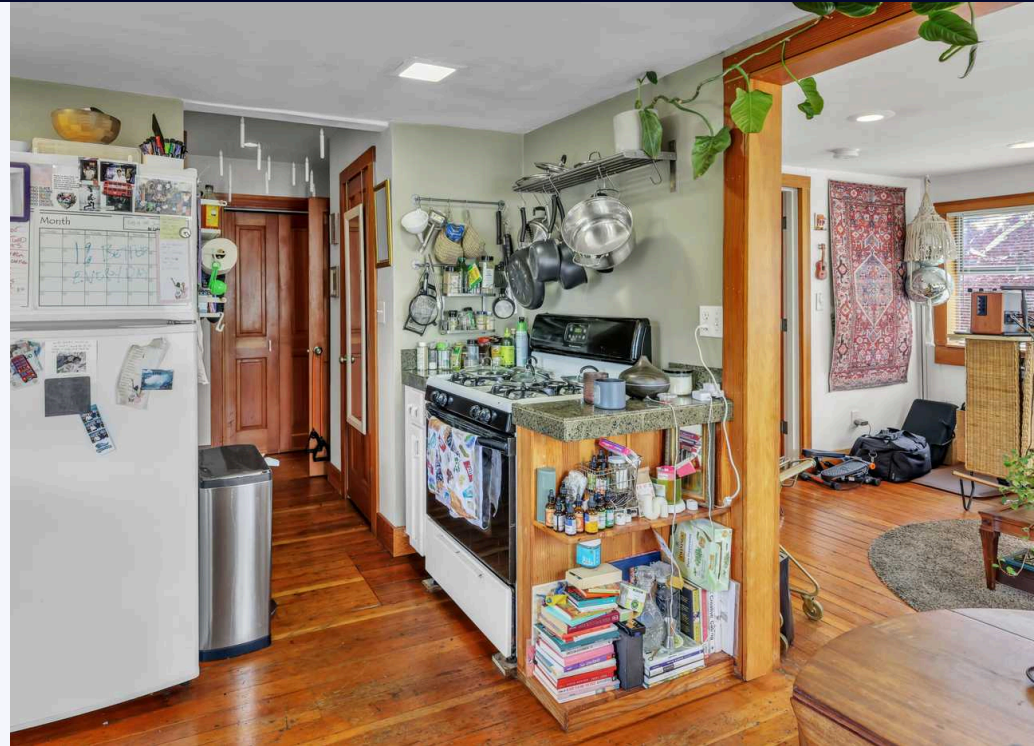

2-story townhome style 1 Bedroom / 1 Bath with light, views, and storage



Non conforming 1 Bedroom / 1 Bath with updated systems, appliances



DADU - 1 Bedroom/ 1 Bath plus additional bonus loft



Located near downtown Seattle and First Hill on a quiet residential street

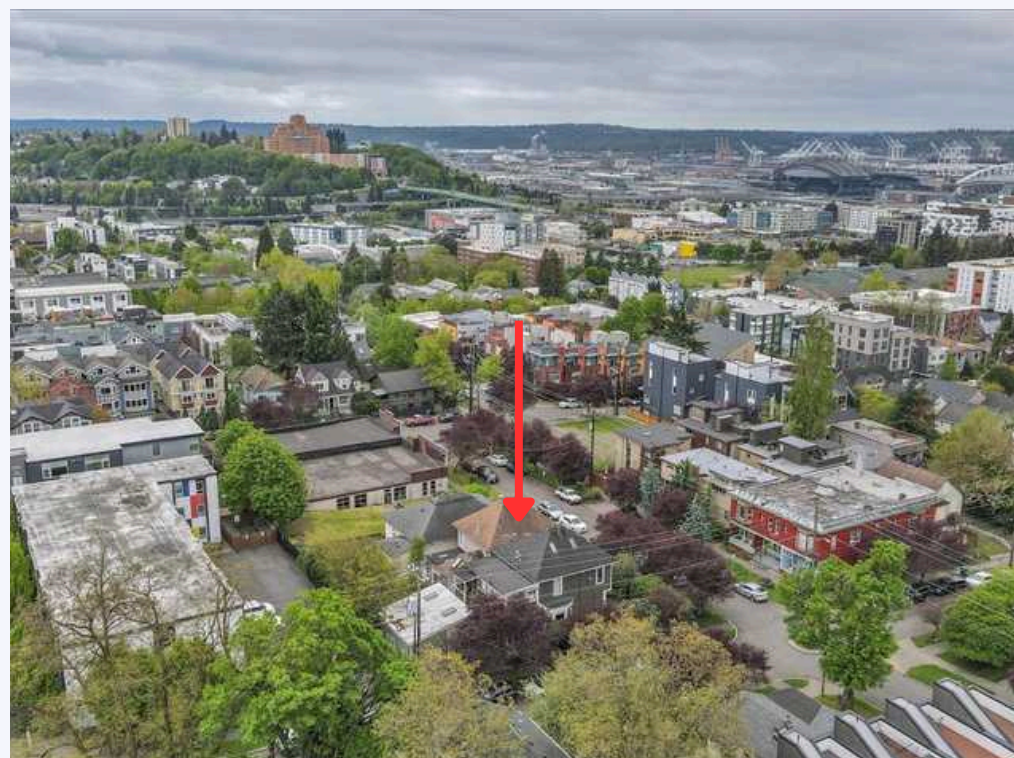
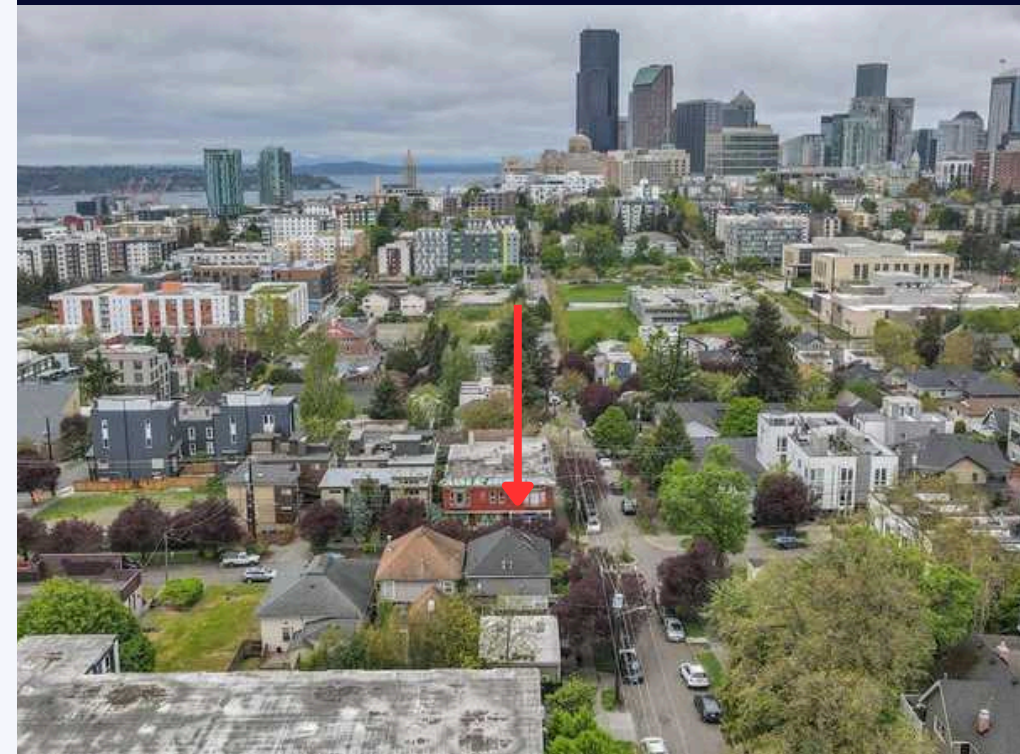



Lauren Hendricks
Commercial Real Estate Broker
Windermere Real Estate Midtown/Commercial
215 Westlake Ave N, Seattle, WA 98109
LaurenHendricks@Windermere.com
www.CommercialSeattle.com

The information contained in the following Marketing Brochure is proprietary and strictly confidential. It is intended to be reviewed only by the party receiving it from the listing agent or team and should not be made available to any other person or entity without the written consent. This Marketing Brochure has been prepared to provide summary, unverified information to prospective purchasers, and to establish only a preliminary level of interest in the subject property. The information contained herein is not a substitute for a thorough due diligence investigation. The listing agent or team has not made any investigation, and make no warranty or representation, with respect to the income or expenses for the subject property, the future projected financial performance of the property, the size and square footage of the property and improvements, the presence or absence of contaminating substances, PCB's or asbestos, the compliance with State and Federal regulations, the physical condition of the improvements thereon, or the financial condition or business prospects of any tenant, or any tenant's plans or intentions to continue its occupancy of the subject property. The information contained in this Marketing Brochure has been obtained from sources we believe to be reliable; however, the listing agent or team has not verified, and will not verify, any of the information contained herein, nor has the listing agent or team conducted any investigation regarding these matters and they make no warranty or representation whatsoever regarding the accuracy or completeness of the information provided. All potential buyers must take appropriate measures to verify all of the information set forth herein.