

FOR LEASE



DOWNTOWN COEUR D'ALENE FLEX SPACE

216 E Coeur d'Alene Ave | Coeur d'Alene, ID 83814

PAT EBERLIN

208.215.1375

pat.eberlin@kiemlehagood.com

MARY KIENBAUM

208.770.2589

mary.kienbaum@kiemlehagood.com

**KIEMLE
HAGOOD**



PROPERTY OVERVIEW

Versatile flex, retail, or office opportunity formerly occupied by Continuous Composites, offering a functional layout ideal for a variety of commercial uses. The space features an open floor plan with mezzanine area, open kitchenette, ADA-compliant restrooms, and four overhead doors for convenient loading and operational flexibility. Equipped with a sprinkler system and 3-phase power (200 amp, 277/480v), the property is well-suited for a showroom, creative office, or technology users. Positioned with frontage along Coeur d'Alene Avenue, the property benefits from strong visibility and easy access within a central commercial corridor.

LEASE RATE	\$15.00 PSF /YR
EST. NNN 2026	\$1.70 PSF /YR (taxes & insurance)
BUILDING SIZE	±5,500 SF
SPACE AVAILABLE	July 1, 2026
YEAR BUILT	1956
PARCEL NUMBER	C180000G005A
LOT SIZE	±0.1378 AC (±6,003 SF)
ZONING	CDA - DC Downtown Core District



SURROUNDING AREA

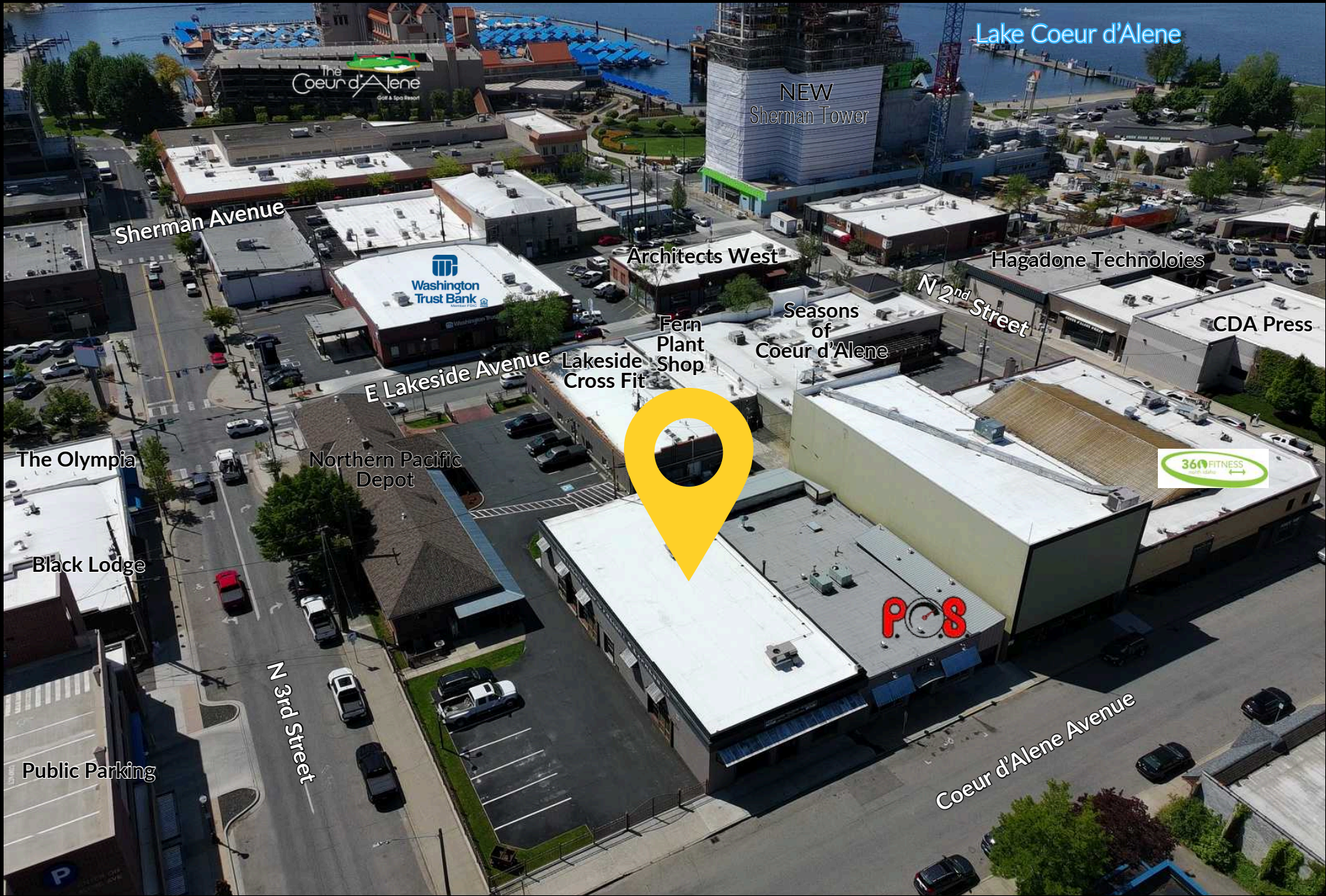

INTERIOR PHOTOS



SURROUNDING AREA RETAILERS

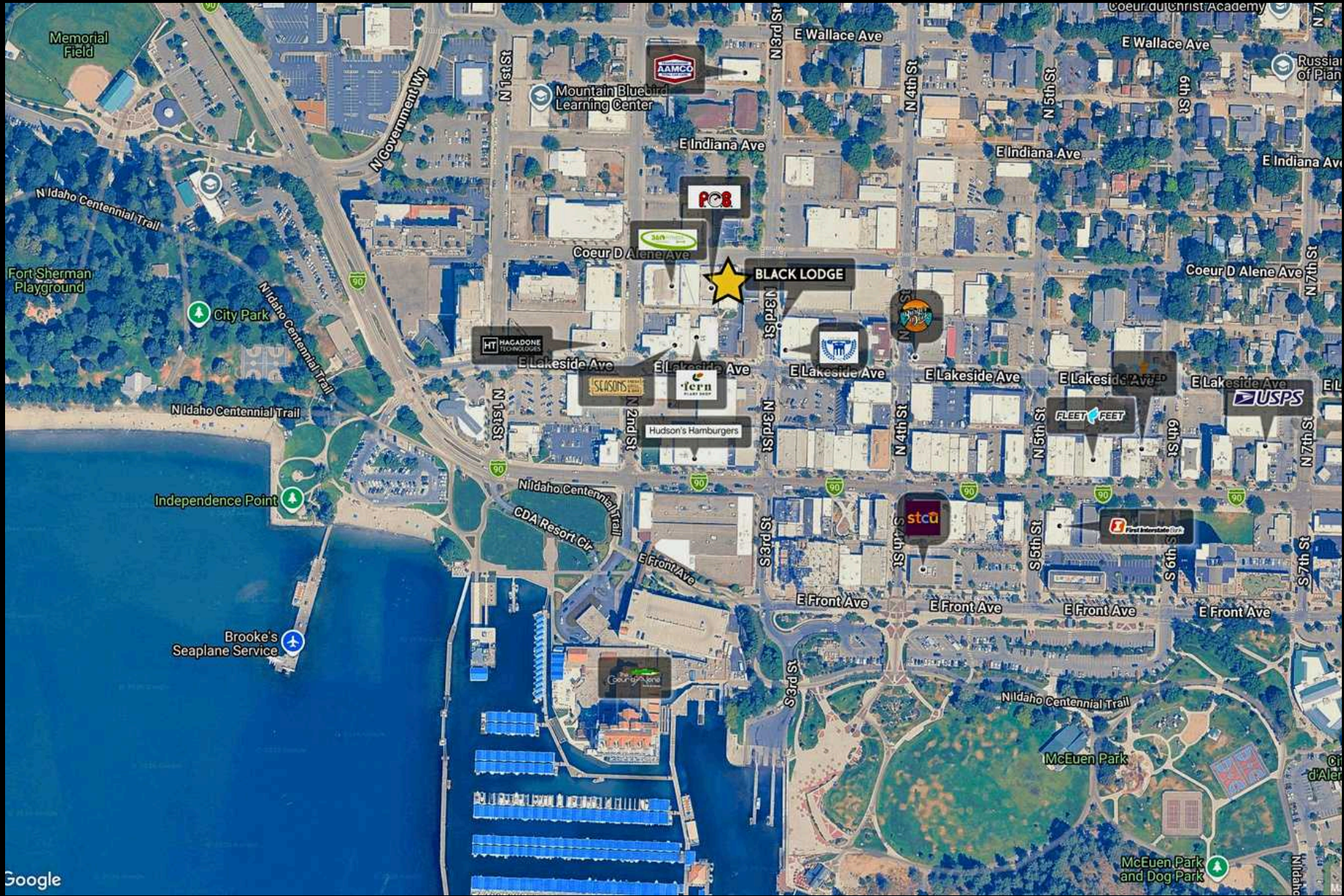

DEMOGRAPHICS

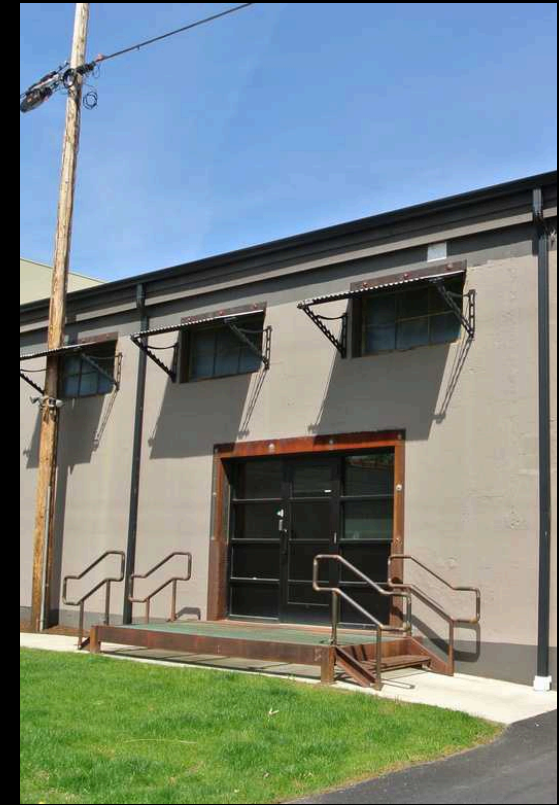
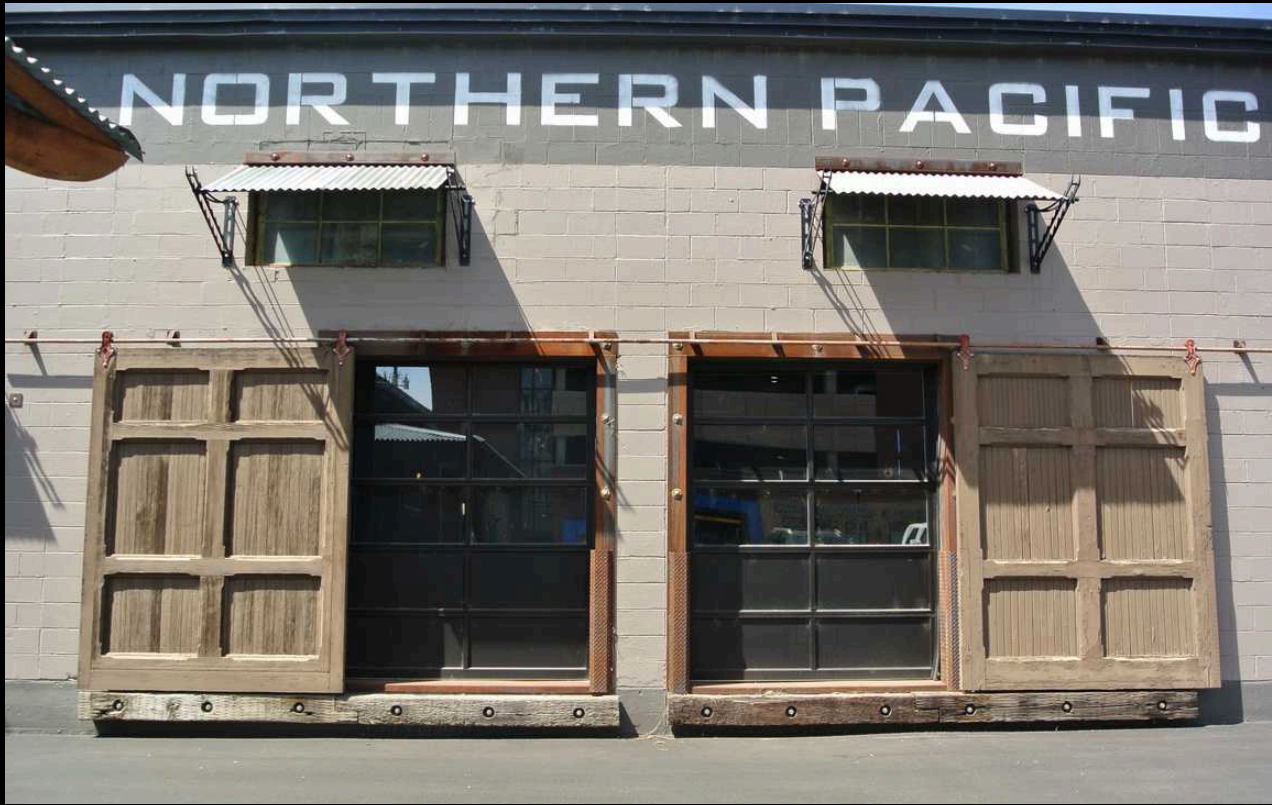

2025 DEMOGRAPHICS

2025 Estimate Population
2030 Projected Population
2025 Estimated Households
2025 Estimated Average Household Income
2025 Estimated Median Household Income
Median Age
2025 Annual Household Expenditure

1 MILE RADIUS

8,044
8,160
3,786
\$100,829
\$66,385
39.2
\$350.96 M

3 MILE RADIUS

35,084
36,482
15,950
\$96,781
\$69,541
39.3
\$1.48 B

5 MILE RADIUS

64,951
68,259
27,807
\$105,996
\$78,634
40.5
\$2.75 B

PROPERTY LOCATION

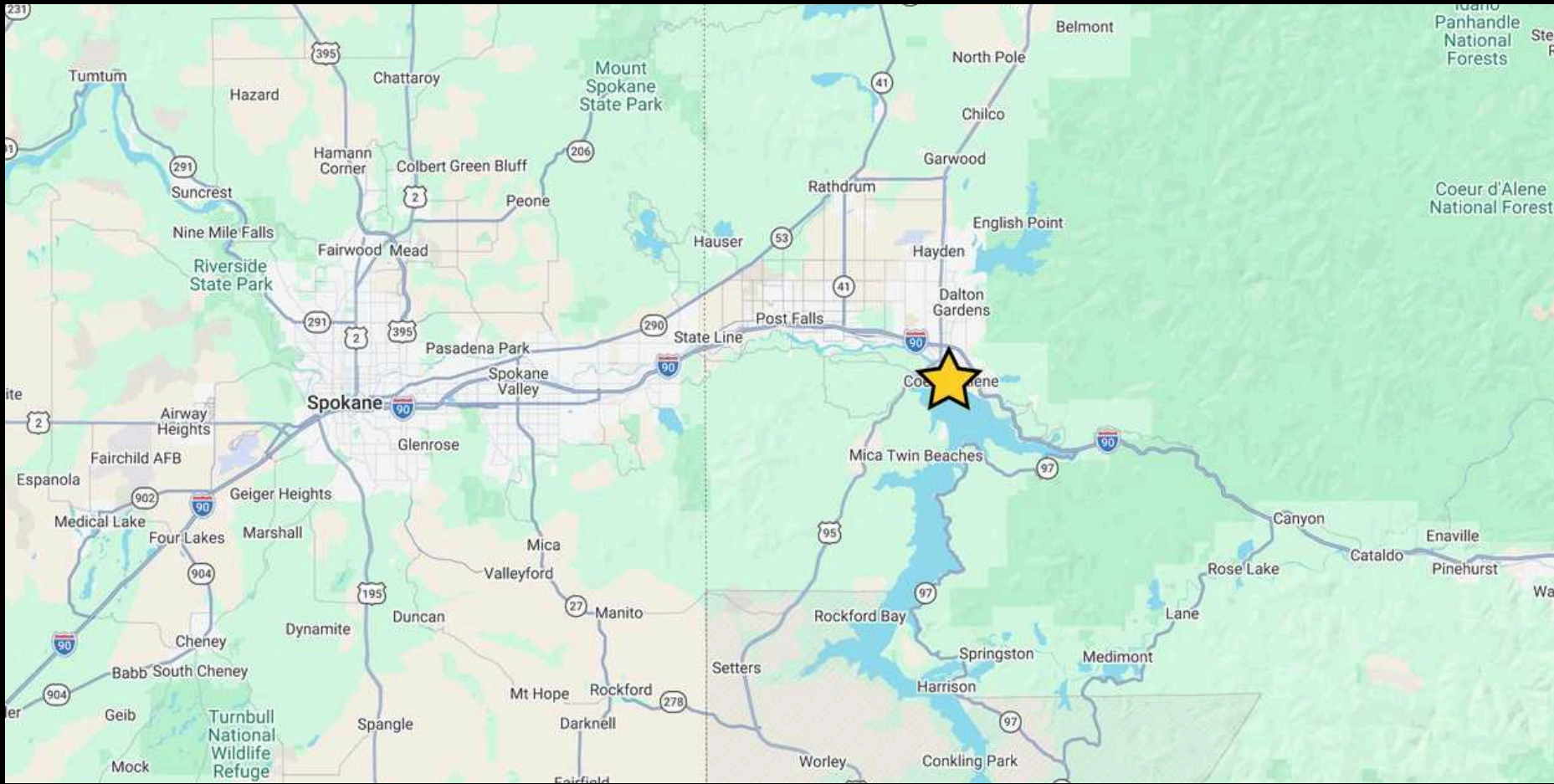

PAT EBERLIN

208.215.1375

pat.eberlin@kiemlehagood.com

MARY KIENBAUM

208.770.2589

mary.kienbaum@kiemlehagood.com



No warranty or representation, expressed or implied, is made by Kiemle Hagood, its agents or its employees as to the accuracy of the information contained herein. All information furnished is from sources deemed reliable and submitted subject to errors, omissions, change of terms and conditions, prior sale, lease or financing, or withdrawal without notice. No one should rely solely on the above information, but instead should conduct their own investigation to independently satisfy themselves.

Kiemle Hagood respects the intellectual property of others: If you believe the copyright in your work has been violated through this Website, please contact our office for notice of claims of copyright infringement. For your complaint to be valid under the Digital Millennium Copyright Act of 1998 (DMCA), you must provide the following information when providing notice of the claimed copyright infringement: Identify the material on the Website that you believe infringes your work, with enough detail so that we may locate it on the Website; provide your address, telephone number and email address; provide a statement that you have a good faith belief that the disputed use is not authorized by the copyright owner, its agent, or the law; provide a statement that the information in the notification is accurate, and under penalty of perjury, that the complaining party is authorized to act on behalf of owner of an exclusive right that is allegedly infringed; provide your physical or electronic signature. Upon receiving your complaint, Kiemle Hagood will, upon review, remove content that you believe infringes your copyright if the complaint is found valid.