

FOR LEASE



± 5,200 SF Warehouse and small office, with approximately ± 2 Acres of fenced laydown yard.

Monthly Rent: \$3,500 per month
Total Available SF: ±5,200 SF
Parcel Number: 310834510048
Year Built: 1980
Total Lot Size: ±2 Acres
Zoning: Industrial

Warehouse with Fenced Yard

146 Railex Road
Burbank, WA 99323

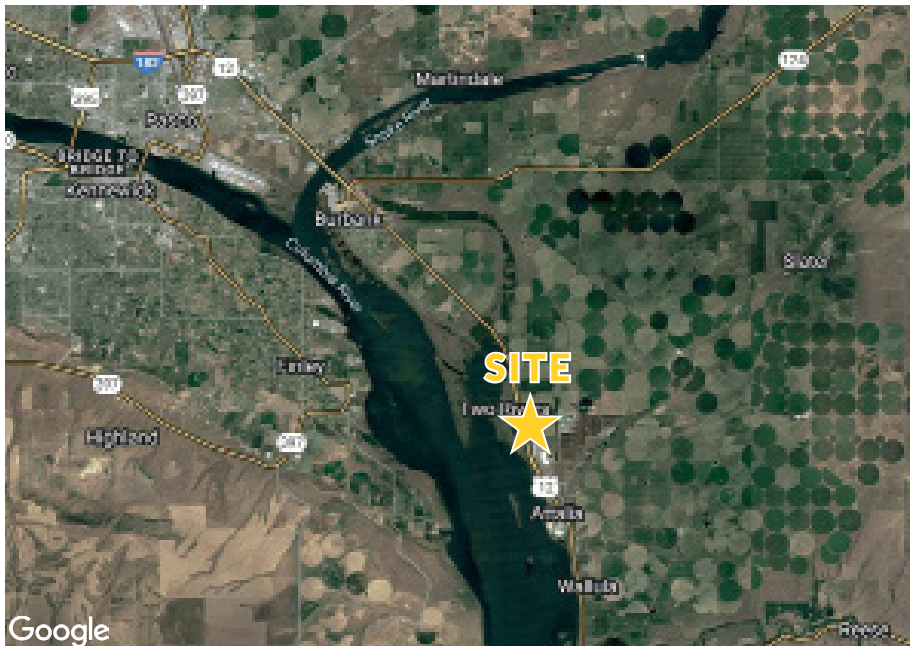

Google

KIEMLEHAGOOD.COM

View
Location



LANCE BACON, MANAGING BROKER

509.430.6547

lance.bacon@kiemlehgood.com

MICHAEL PETRILLO, BROKER

509.862.5747

michael.petrillo@kiemlehgood.com

**KIEMLE
HAGOOD**



Just off Highway 12 in Burbank, Washington.
Commercial fueling station adjacent to property



PARCEL NUMBER: 310834510048

KIEMLEHAGOOD.COM

Warehouse with Fenced Yard

146 Railex Road,
Burbank, WA 99323

LEASE DETAILS

Monthly Rent:
\$3,500 per month

Building Size:
± 5,200 SF

Lot Size:
± 2 Acres

**KIEMLE
HAGOOD**



**PROPERTY
PHOTOS**



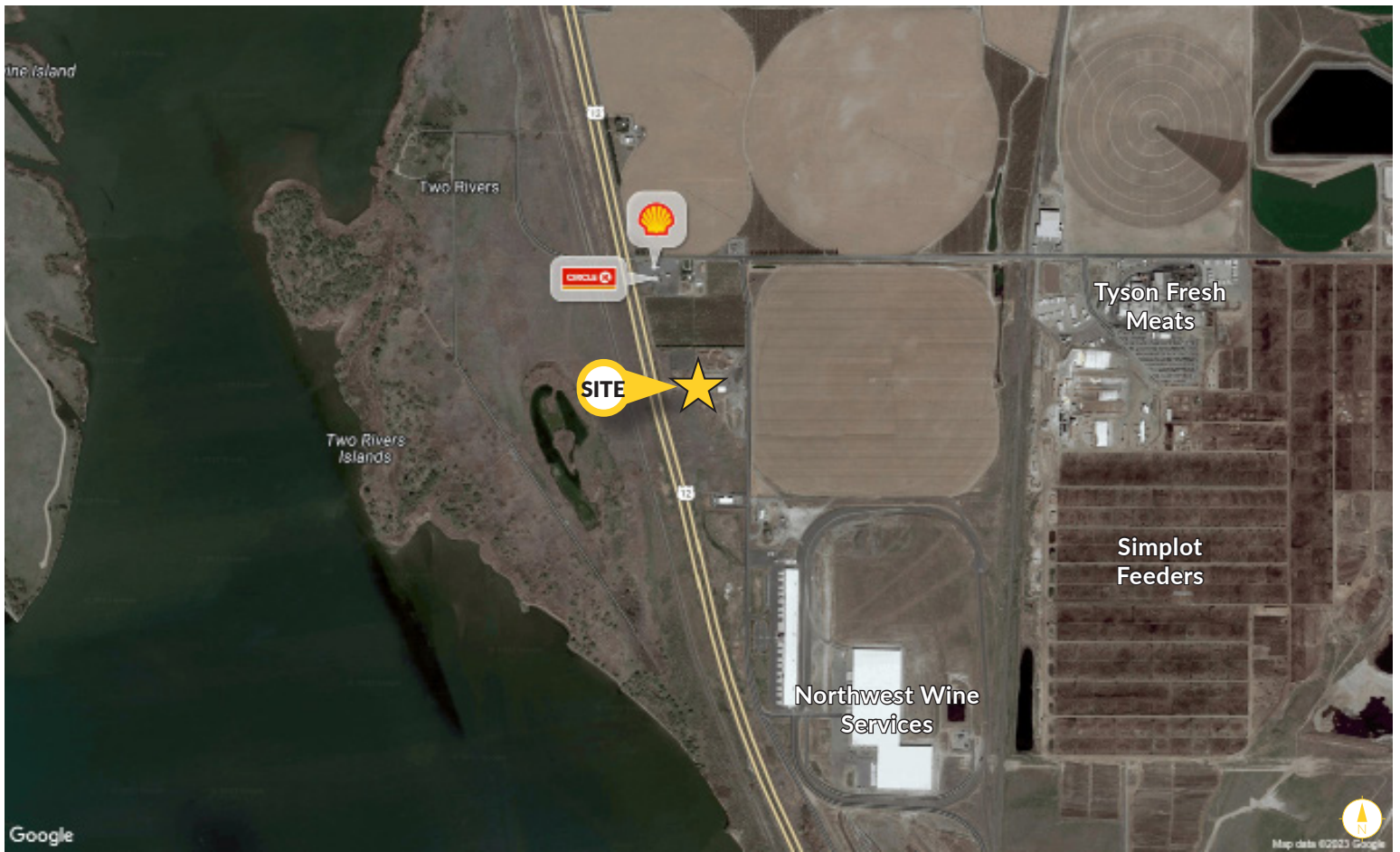

Warehouse with Fenced Yard

146 Railex Road,
Burbank, WA 99323

LANCE BACON, MANAGING BROKER
509.430.6547
lance.bacon@kiemlehagood.com

MICHAEL PETRILLO, BROKER
509.862.5747
michael.petrillo@kiemlehagood.com

**KIEMLE
HAGOOD**

7025 W. GRANDRIDGE BLVD, STE B-2
KENNEWICK, WA 99336

OFFICE LOCATIONS
SPOKANE | COEUR D'ALENE | TRI-CITIES | PALOUSE | MISSOULA

No warranty or representation, expressed or implied, is made by Kiemle Hagood, its agents or its employees as to the accuracy of the information contained herein. All information furnished is from sources deemed reliable and submitted subject to errors, omissions, change of terms and conditions, prior sale, lease or financing, or withdrawal without notice. No one should rely solely on the above information, but instead should conduct their own investigation to independently satisfy themselves.

Kiemle Hagood respects the intellectual property of others:

If you believe the copyright in your work has been violated through this Website, please contact our office for notice of claims of copyright infringement. For your complaint to be valid under the Digital Millennium Copyright Act of 1998 (DMCA), you must provide the following information when providing notice of the claimed copyright infringement: Identify the material on the Website that you believe infringes your work, with enough detail so that we may locate it on the Website; provide your address, telephone number and email address; provide a statement that you have a good faith belief that the disputed use is not authorized by the copyright owner, its agent, or the law; provide a statement that the information in the notification is accurate, and under penalty of perjury, that the complaining party is authorized to act on behalf of the owner of an exclusive right that is allegedly infringed; and provide your physical or electronic signature. Upon receiving your complaint, Kiemle Hagood will, upon review, remove content that you believe infringes your copyright if the complaint is found to be valid.